

**PROPOSED SITE PLAN - Landscaping proposal**

	Proposed new pavilion		Proposed low groundcover planting (below 1m ultimate height)																																							
	Tarmacadam	<table border="0"> <tr> <th>Species</th> <th>Supply Size</th> <th>Pot Volume</th> <th></th> </tr> <tr> <td>Cotoneaster 'Coral Beauty'</td> <td>300-400mm</td> <td>2L</td> <td>500c/s</td> </tr> <tr> <td>Hebe pinguifolia 'Sutherland'</td> <td>200-300mm</td> <td>2L</td> <td>450c/s</td> </tr> <tr> <td>Hedera helix 'Hibernica'</td> <td>400-600mm</td> <td>2L</td> <td>500c/s</td> </tr> <tr> <td>Hypericum x mossianum</td> <td>300-400mm</td> <td>3L</td> <td>500c/s</td> </tr> <tr> <td>Lonicera nitida 'May Green'</td> <td>300-400mm</td> <td>3L</td> <td>500c/s</td> </tr> <tr> <td>Potentilla fruticosa 'Primrose Beauty'</td> <td>200-300mm</td> <td>3L</td> <td>500c/s</td> </tr> <tr> <td>Prunus laurocerasus 'Cherry Brandy'</td> <td>300-400mm</td> <td>3L</td> <td>600c/s</td> </tr> <tr> <td>Symphoricarpos x chenaultii 'Hancock'</td> <td>400-600mm</td> <td>3L</td> <td>600c/s</td> </tr> <tr> <td>Vinca minor 'Alba'</td> <td>200-300mm</td> <td>2L</td> <td>450c/s</td> </tr> </table>	Species	Supply Size	Pot Volume		Cotoneaster 'Coral Beauty'	300-400mm	2L	500c/s	Hebe pinguifolia 'Sutherland'	200-300mm	2L	450c/s	Hedera helix 'Hibernica'	400-600mm	2L	500c/s	Hypericum x mossianum	300-400mm	3L	500c/s	Lonicera nitida 'May Green'	300-400mm	3L	500c/s	Potentilla fruticosa 'Primrose Beauty'	200-300mm	3L	500c/s	Prunus laurocerasus 'Cherry Brandy'	300-400mm	3L	600c/s	Symphoricarpos x chenaultii 'Hancock'	400-600mm	3L	600c/s	Vinca minor 'Alba'	200-300mm	2L	450c/s
Species	Supply Size	Pot Volume																																								
Cotoneaster 'Coral Beauty'	300-400mm	2L	500c/s																																							
Hebe pinguifolia 'Sutherland'	200-300mm	2L	450c/s																																							
Hedera helix 'Hibernica'	400-600mm	2L	500c/s																																							
Hypericum x mossianum	300-400mm	3L	500c/s																																							
Lonicera nitida 'May Green'	300-400mm	3L	500c/s																																							
Potentilla fruticosa 'Primrose Beauty'	200-300mm	3L	500c/s																																							
Prunus laurocerasus 'Cherry Brandy'	300-400mm	3L	600c/s																																							
Symphoricarpos x chenaultii 'Hancock'	400-600mm	3L	600c/s																																							
Vinca minor 'Alba'	200-300mm	2L	450c/s																																							
	Concrete kerbing		Tarmacadam pavement																																							
	Permeable Charcoal block Pavers laid herringbone bond		450 x 450 mm concrete paving slabs colour to be buff																																							
	Cycle parking provision		Hedging Pyracantha Coccinea 'red column' 30-90 cm high, planted at 60-90cm apart, made up of a single row.																																							

**Shakespeare Park**

New 2000mm palisade fence

Existing trees to be retained

new feature trees (all trees to have a planting pit to protect the paving)

- ① Fagus Sylvatica 'Dawyck' (14-16 girth) approximate Root ball diameter 450mm
- ② Pyrus Calleryana 'Charadeir' (12-14 girth) approximate Root ball diameter 400mm
- ③ Betula Pendula mollisom (10-12 girth) approximate Root ball diameter 300mm
- ④ Prunus Umbrata (10-12 girth) approximate Root ball diameter 300mm
- ⑤ Acer Campestre 'Stroehel' (12-14 girth) approximate Root ball diameter 400mm
- ⑥ Sorbus Aucuparia 'Streetwise' (12-14 girth) approximate Root ball diameter 400mm
- ⑦ Prunus Amanogawa (10-12cm girth) approximate Root ball diameter 300mm

All trees to be planted in accordance with the Soft Landscape Specification. The tree planting schedule and landscaping proposals must be referred to by the Structural Engineer during foundation design. No tree species, size or location should be altered without prior approval from the Landscape Architect.  
**CONTAINER GROWN PLANTS WILL BE MORE SUCCESSFUL, HOWEVER ROOT BALL SIZES TO BE CONFIRMED WITH SUPPLIER PRIOR TO PURCHASE.**

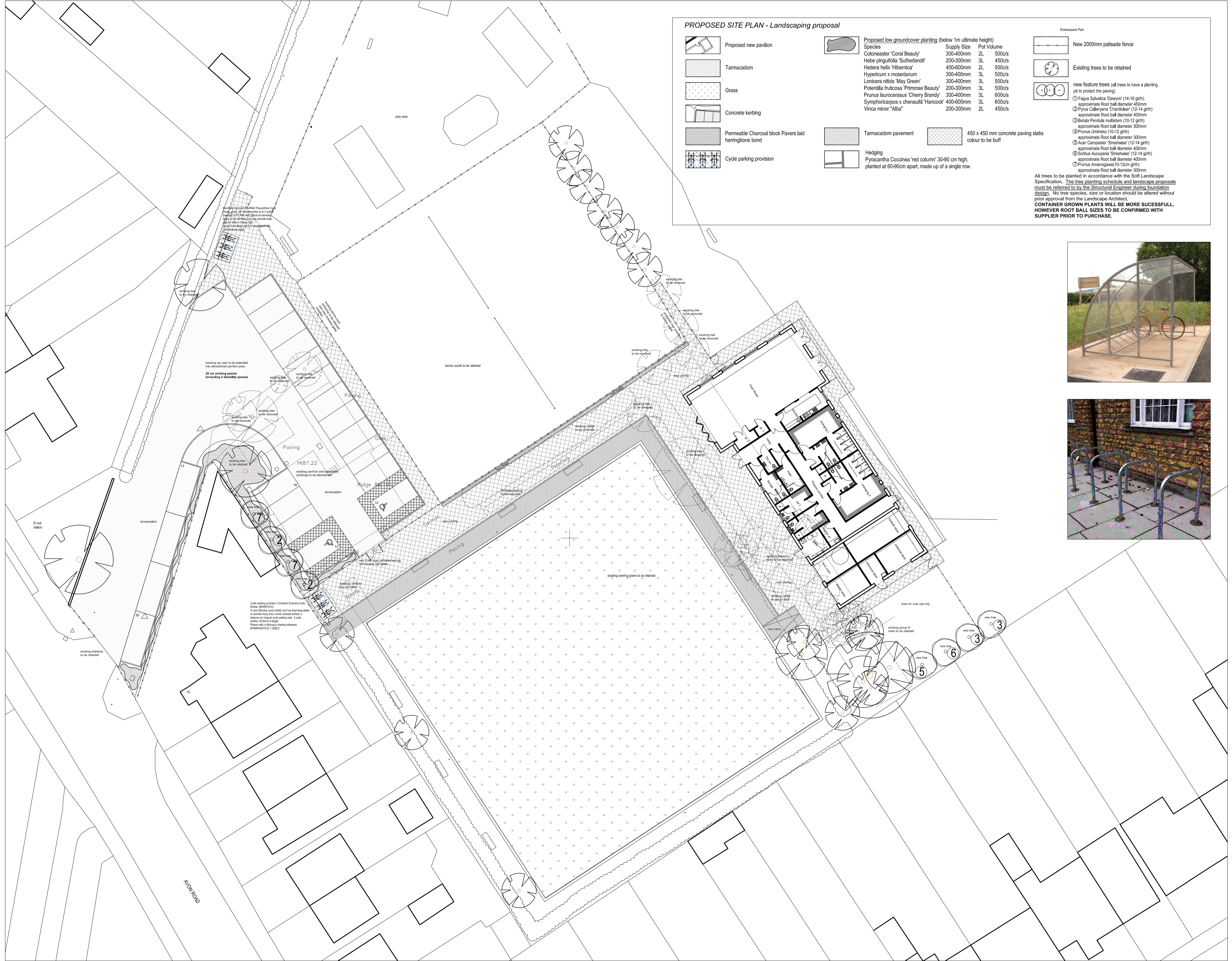

P2 07.06.16 SG Storage area reconfigured, additional parking spaces added and cycles relocated as per clients comments  
P1 31.05.16 SG Additional parking spaces added, storage space added as per clients comments

Rev.	Date	Drawn



Pera Innovation Park, Nottingham Road  
Melton Mowbray, LE13 0PB

Telephone: 01664 563 288 Fax: 01664 503 360  
E-Mail: info@hssparchitects.co.uk Web: www.hssparchitects.co.uk

Project:  
Proposed New Pavilion  
Shakespeare Road  
Braunstone  
For Braunstone Town Council

Title:  
PLANNING

Scale: 1:200	Drawn: SG	Checked: NC	Date: May '16
Drawing No: 7209-03-005		Revision: P2	